

**PLAN SHOWING THE PROPOSED CONSTRUCTION OF
NURSERY SCHOOL BUILDING AT OLD DOOR NO. 32, NEW DOOR NO. 28,
OF BASIN WATER WORKS STREET, MADRAS - 600079
R.S. No 7880/2 SCALE 1" = 8' 0"**

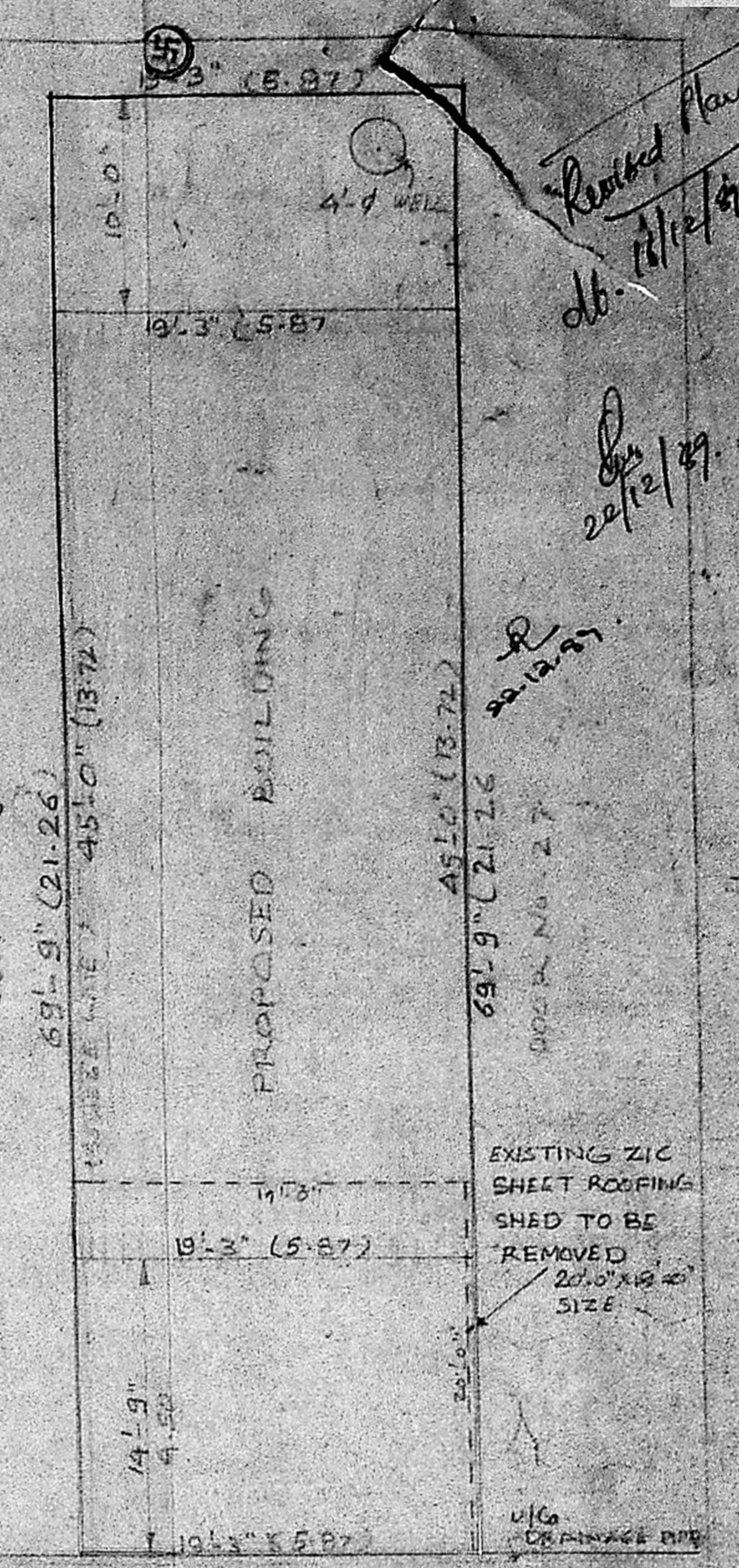
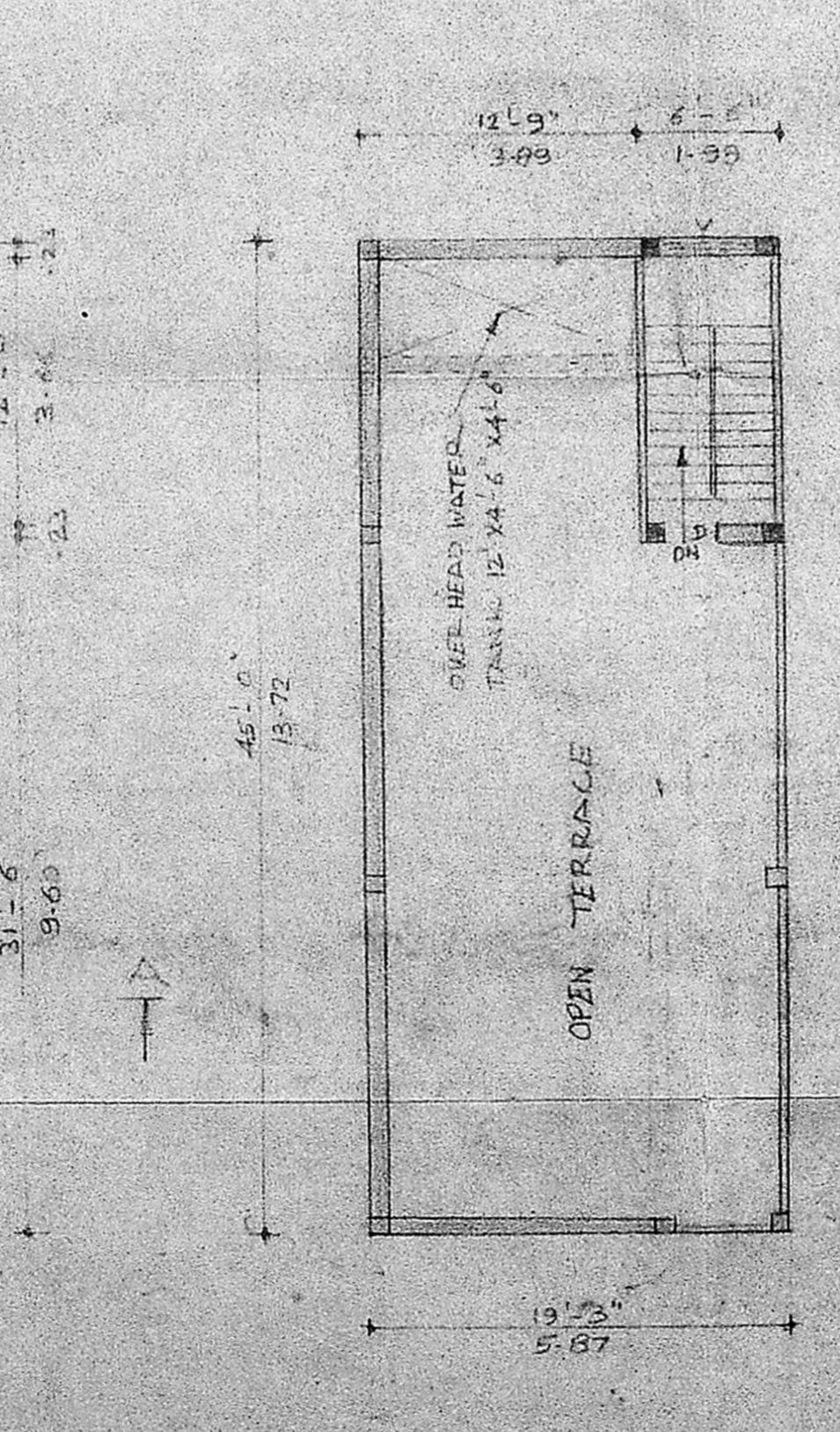
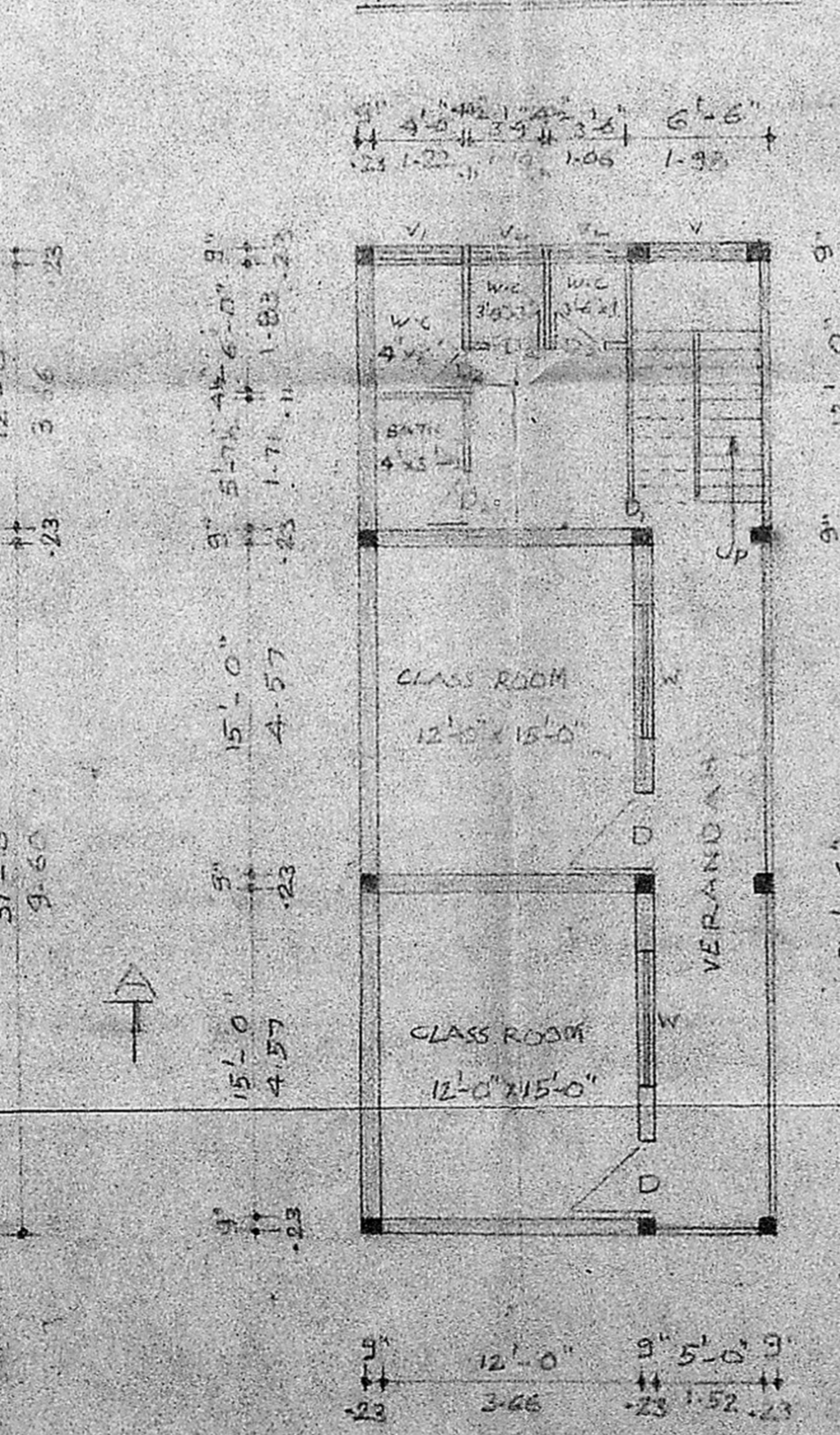
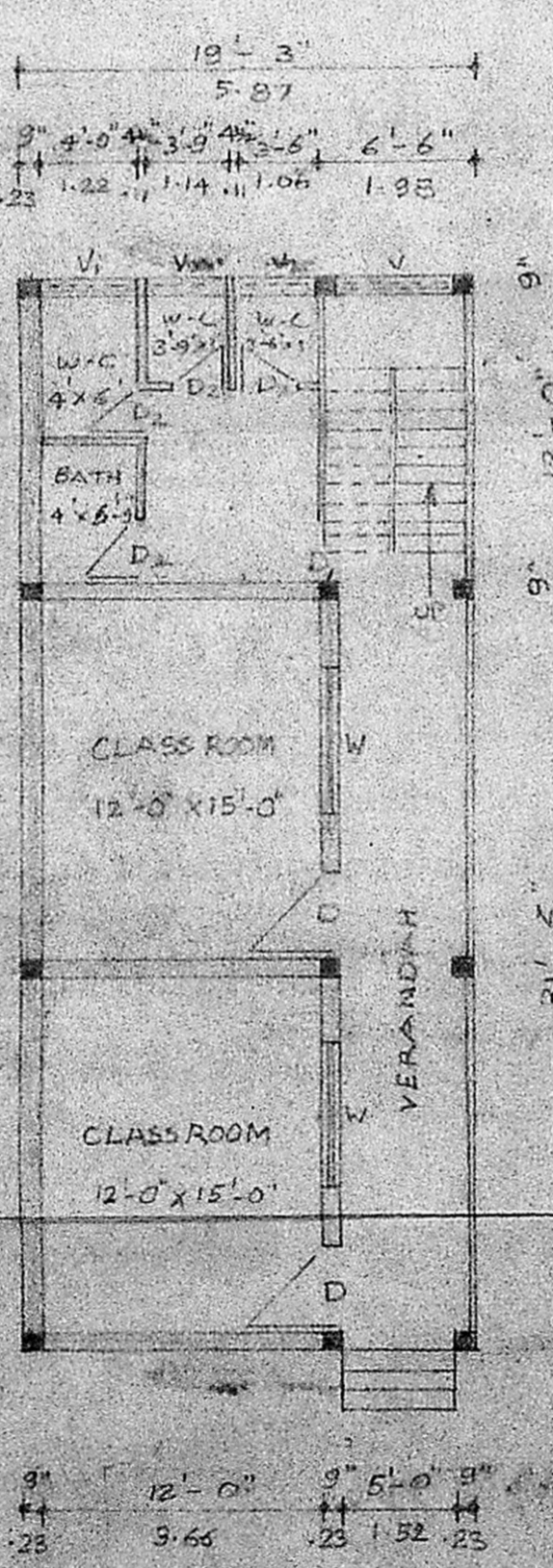
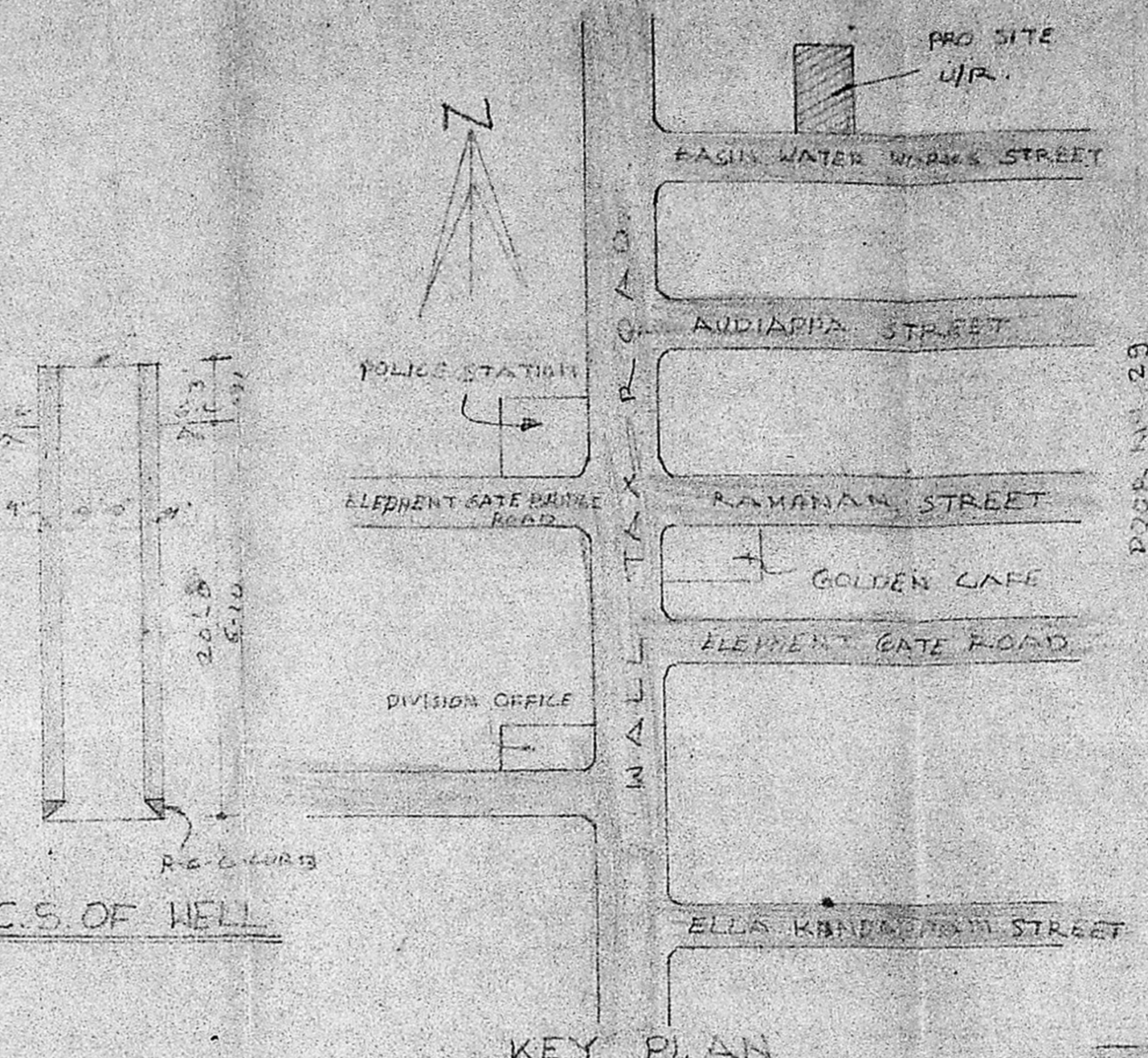
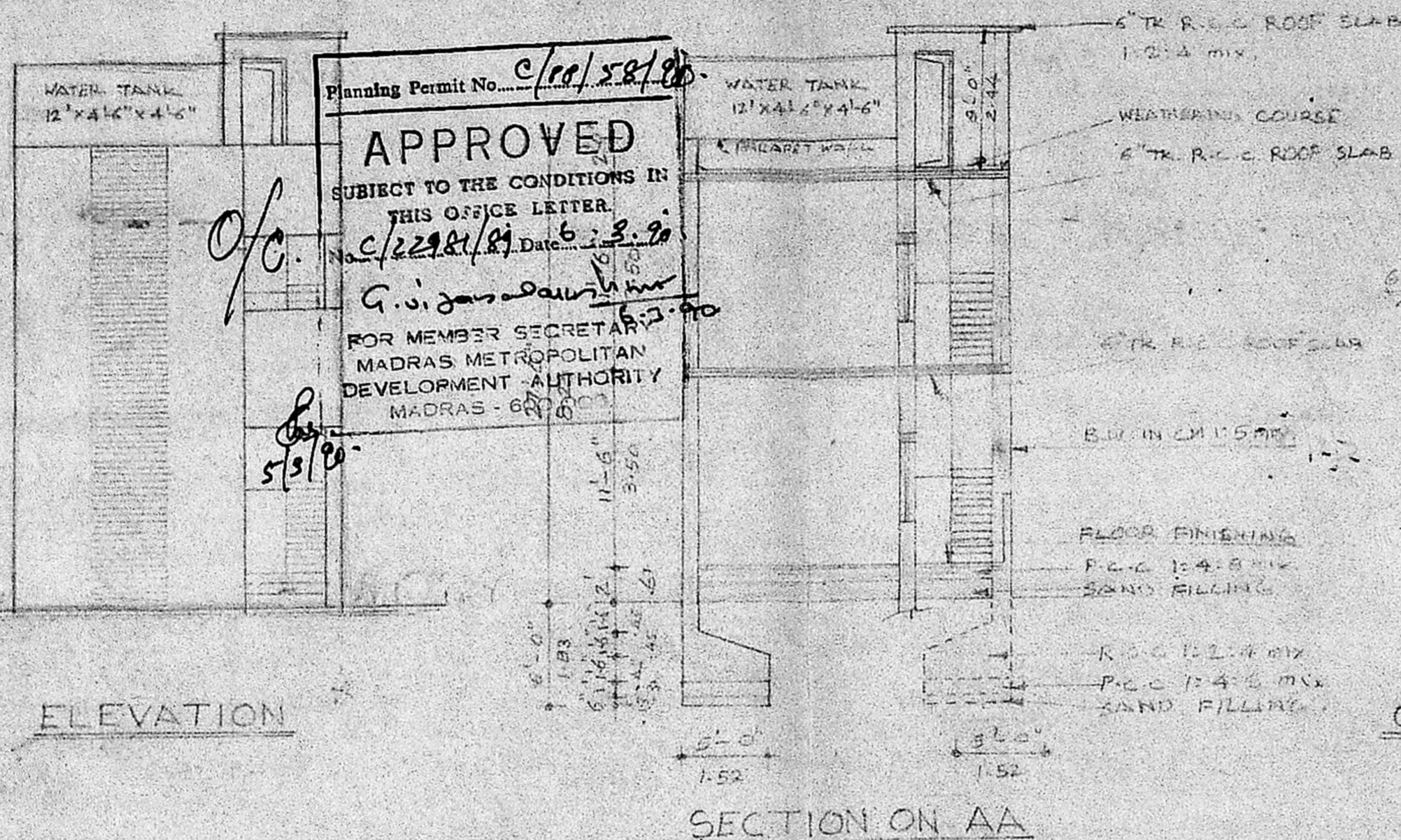

JOINERY DETAILS

D DOOR	3'-6" x 7'-0" 1.00 x 2.13
D1 "	3'-0" x 7'-0" 0.91 x 2.13
D2 "	2'-6" x 6'-6" 0.76 x 1.93
W WINDOW	6'-0" x 4'-6" 1.83 x 1.37
W1 "	5'-0" x 4'-6" 1.52 x 1.37
W2 "	4'-0" x 4'-6" 1.22 x 1.37
W3 "	3'-0" x 4'-6" 0.91 x 1.37
V VENTILATOR	5'-0" x 6'-0" 1.52 x 1.83
V1 "	3'-6" x 1'-6" 1.06 x 0.45
V2 "	4'-0" x 1'-6" 1.22 x 0.46

AREA DETAILS

SITE AREA	1343 sq. ft. 124 m ²
GR. FLOOR AREA	866 sq. ft. 81 m ²
1 st FLOOR AREA	866 sq. ft. 81 m ²

REFERENCE

PROPOSED	[Symbol]
SITE BOUNDARY	[Symbol]
ROAD	[Symbol]

S. Venugopal
SIGNATURE OF OWNER
LICENSED SURVEYOR
K. VENUGOPAL
A.E.E. (Rtd.)
CONSULTING CIVIL ENGINEER
LICENSE SURVEYOR CLASS I
CORPORATION OF MADRAS
9, NEELAKURUP STREET
MUNGAMBAKKAM L.K. AREA
MADRAS-600 034

Revised Plan
dt. 11/12/79
20/12/79